

Pathways Academy for the Advancement of Design and Technology

East Hartford, CT

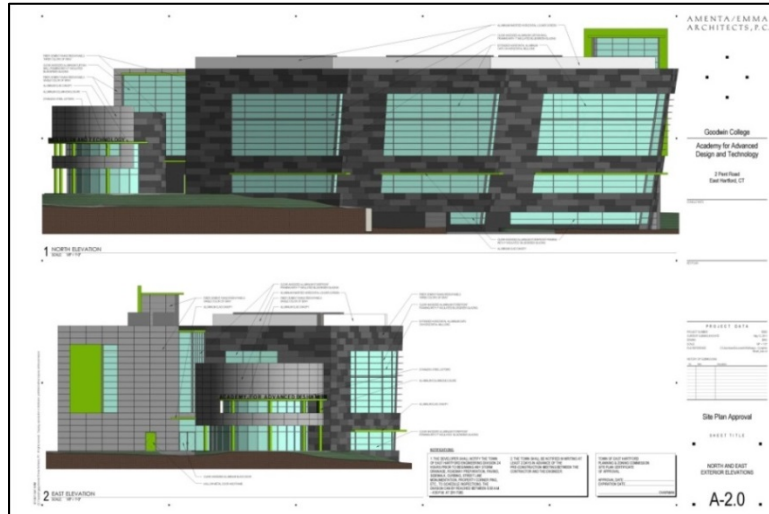

Client

Goodwin College

Completed

August 2015

Description

Zuvic Carr provided professional environmental consulting and Licensed Environmental Professional (LEP) services in connection with the construction of a Magnet School located on 4.5 acres of a former industrial property. The site was subject to the CT Transfer Act.

Zuvic Carr prepared Phase I, II, and III reports for the property and identified areas of soil requiring remediation. A Federal Aviation Administration permit was also prepared. LEP services included oversight of the excavation and off-site disposal of pesticide and petroleum contaminated soil, and soil and groundwater waste management during site redevelopment and construction.

Zuvic Carr also provided post remediation groundwater monitoring in accordance with the Connecticut Remediation Standard Regulations (RSRs) and prepared a final LEP verification for submission to CTDEEP.